CLASSIFIED ADS
THE PLACE TO LOOK

CLASSIFIED RATES

Classified Ads are charged for on a per word basis, set solid as follows:

Classified Display Ads: Display Classified, per col. in. $1.50

Classified Ads and Legal Notices: First insertion. . . 5¢ per word. Subsequent insertions. . .4¢ per word.

($1.50 minimum weekly)

Card of Thanks. . $2.50 up to 3"; over 3", $1 in.

Professional ads. . $6.00 Mo.

Above rates are for consecutive insertions; skip issue ads take the one time rate. The Headlight is not responsible for any mistakes in ads after first insertion.

All Classified Ads must be in by noon Tuesdays.

All Classified Ads, cash in advance, except to established accounts. For new classified accounts, add 50¢ service charge.

PHONE 234-2783
Box 67, Eagle Lake, Texas 77434

For Sale

FOR SALE: 10" Radial Arm Saw with work bench and extra blades. Like new. Ed Krivacka, 234-3377.
(6-23-tf)

FOR PEOPLE WHO CARE. Here's a less than a year old brick, 3 bdrm, 2 bath, den with fireplace on 2 acres wooded in Forest Oaks. We can show by appointment.
SPALINGER REALTY
234-2836 Eagle Lake

BRANGUS BULLS For Sale: Two years old, $750.00 and up. Hartis Farms, call 732-5151 or 732-3626.
(3-24-tf)

PRACTICAL & ECONOMICAL Duplex with highway frontage and near school, Garwood. Just painted inside. Good rental property. We show by appointment.
SPALINGER REALTY
234-2836 Eagle Lake

LOT FOR SALE: 100 by 170 lot on Burns Street in Eagle Lake; $2500.00. Call 234-3776.
(7-7-2t)

BUSINESS PROPERTY
TWO STORY business building 30x80 very near the square on Main Street. Contact
HANLY REALTY
234-2825 Eagle Lake
234-3776 After Hours

FOR SALE: 24 lots, approximately four acres, south of Rock Island with one-half royalties – six pecan trees, fenced, pen for cattle, live oak trees on south side. Call 234-3166 before 9or after 6.
(6-9-tf)

A HOME FOR RELAXING. . . A 2 story brick, 2 bdrm, up and 1 bdrm. down, 3 large baths, large family room with fireplace, delightful kitchen. Shown by appointment.
SPALINGER REALTY
234-2836 Eagle Lake

FOR SALE: Almost new single Maple bed, complete. Also Maple headboard and footboard, needs mattress and springs. See at 311 Scott St. Eagle Lake, (6-23-tf)

FOR SALE

FOR SALE: 1972 Ford Courier Pickup, low mileage, cheap transportation. Call evenings after 5 p.m. 234-2403.
(6-23-tf)

FOR SALE: Western Texas Stationery - 12 note pages (folded), also 12 envelopes (4 3/4"x6 1/2") in package. Armadillo, steer heads (black on white and brown on beige), deer scenes, retriever and geese, cartoons (3 variations). $3.00 package (assorted or single), plus tax, postpaid. Order by mail. Designed by Tom Stallman, P. O. Box 445, Columbus, Texas. (6 30 2t)

FOR SALE: IH 806 adjustable rice wide front and saddle-ster housing with cylinder. Phone 335-7395. (6-16-4t)

YOUR OWN HOME & YOUR OWN BUSINESS. Comfortable 3 bdrm. home on large lots with metallic Machine Shop adjoining. Garwood. For information - call
SPALINGER REALTY
234-2836 Eagle Lake

PRICED TO SELL: 1973 Oldsmobile 98. Burns regular gas. Good condition. Call after 6 p.m. 234-5423.
(6-2-tf)

FOR SALE: 2 bedroom Mobile Home with central heat and air. Call 234-5316, Eagle Lake.
(6-23-tf)

FOR SALE
International Harvester Farm Equipment - - -
Tractors, Combines, Disks, Grain Drills, Field Cultivators, Planters, Row Crop Cultivators.
You'll never know what IH "Up-Time" service is until you try us. We are as close as your telephone.
BOETTCHER - HLAVINKA CO.
East Bernard
Eagle Lake Ph. 234-5424
(2 10 tf)

FOR SALE
. . . . . ACREAGE . . . . . .
25-plus acres, Ramsey area. (Open & Wooded)
. . . . . .
40 acres, west of Eagle Lake (open & farmable)
. . . . . .
SPALINGER REALTY
234-2836 Eagle Lake

FOR SALE: 1976 Cordova, all power including seats, windows, door locks, trunk; air, AM-FM stereo, and cruise control. Priced to sell. Immaculate! Phone 234-3304 after 4 p.m.
(6 2 tf)

FOR SALE: One 1-H 715 Hydrastatic Rice Special Combine, brand new. List price $32,000.00, will sell for $25,000.00 with no warranty. Call 713 546-1769.
(7 7 2tp)

FOR SALE: 1966 Dodge 1/2 ton Pickup, has overload springs, standard V8 motor in very good condition, air-conditioning, good body and good tires. First $695.00 buys from owner. Call 234-2782.
(6 23 tf)

Clyde's Corner

ENJOY the ease and comfort of shopping at CLYDE'S. We have a full line of top name brand products.

CLYDE'S FOOD MARKET
304 W. POST OFFICE – PH. 234-2820
OPEN DAILY from 6:30 a.m. to 9:30 p.m.
OPEN SUNDAYS 8:00 a.m. to 6:30 p.m.
Your Patronage Appreciated

FOR SALE

LAVACA CO, 233 acre ranch, highly improved, coastal bermuda, tanks, wells, metal barns and 3-2-2 brick home.
HANLY REALTY
234-2825 Eagle Lake
234-3776 after Hours

FOR SALE: 1973 Bolin Mobile Home, 14 x 60, 2 bedrooms, 1bath on 2 lots with extras. Call 234-3073.
(6 9 tf)

FOR SALE: Frame House for sale in Garwood, 3 bedrooms, 2 baths, Phone (713) 234-2921.
(11-4-tf)

ROCK ISLAND, Very neat 2 bedroom 1 bath located on approx. one half acre.
HANLY REALTY
Eagle Lake 234-2825
Evenings 234-3776

DOUBLE THE VALUE. . . . A duplex, partial furnished, convenient to schools and churches. A real income producer.
SPALINGER REALTY
234-2836 Eagle Lake

FOR SALE: 14' x 70' partially furnished Mobile Home, excellent condition. Phone 234-3516 from 8 a.m. to 5 p.m., 234-2132 after 5 p.m.
(7-7-tf)

FOR SALE BY OWNER: 2 bedroom, den and 1 1/2 bath with central air and heat, 3 car carport on large lot and fenced in back yard. Has built in gas stove, oven and dishwasher. Call 234-2371 after 5:00 p.m. (7-7-tf)

FOR SALE: 19 ft. Camper Trailer with butane icebox, hot water heater, bathroom with shower, butane stove with oven. Contact 234-3284 after 5:30 p.m. (7-7-tf)

FACTORY SECONDS
Double Door
Portable Storage Buildings
SAVE up to 20%
Terms - Free Delivery
Phone 1-772-2858

Invest Now!

Get in early and pick your own deer hunting acreage, $750.00 cash or reasonable terms. 200 acres to pick from.

East Rock Island, 4 1/2 acres, 649 feet street frontage, city water available, 1-deal for homes or mobile home.

Oakland - 100 year old 3 bedroom home in good condition. Fenced. On one acre.

Also 33 acres, scenic woods and meadow, Deer, Good house and barn on Navidad River.

245 acre ranch, improved, lots of deer, minerals and royalties.

Combination Western Store and Cafe, owner will finance.

Lake Sheridan Estates: We have some excellent buys in waterfront lots and lake homes.

Sheridan - 2 bedroom home on one acre off 90A, alternate. Owner financed.

Near Ganado 100 acres wooded, deer, 1/4 miles Mustang Creek, 50 pound catfish. Owner financed.

E. H. MOORE, REALTOR
Phone 713 732-5808
732 Spring St.
COLUMBUS, TEX. 78934

Dance
Jack's Place
ALLEYTON
Sat., July 9
MUSIC BY THE RHYTHMS OF COUNTRY MUSIC
EVERYONE'S INVITED
9 to 1

Eagle Lake Jaycee
BENEFIT
MEXICAN DINNER
Eagle Lake Community Center
Thurs., July 7th
Serving 5 to 7 p.m.
$2.25 per person
Proceeds to local activities

Jasper's Restaurant
NOON BUFFET
Cajun Gumbo - Seafood - Steaks
Private Dining Room
Catering
Hwy. 90A East Bernard, Texas
335-6046
(7 7 tf)

FOR SALE: Sealy mattress and box springs set for twin size bed. Two years old and in excellent condition. Call Rita Simmons 234-2242.
(7-7-tp)

SERVICES

DRINKING PROBLEM: Call AA at 234-5443 in Eagle Lake or 732-3074 in Columbus.

CABINETS AND INTERIOR Remodeling. Calvin Kellmann, Columbus 732-3467.
(9-4-tf)

JIM'S UPHOLSTERY SHOP Over 1,000 samples of fabrics and vinyls. Also offers antique repair and refinish. Free estimates, pickup and delivery. Call 234-3988.
(4-21-tf)

SPAGHETTI DINNER
sponsored by
YOUTH FELLOWSHIP
of United Methodist Church
EAGLE LAKE
SUNDAY, JULY 10
12:30 - 2:00 P.M.
For tickets contact anyone in the youth fellowship or call 234-3535 or 234-2340.
Adults $2.50 Children $1.50

DR. JENNINGS B. COOK, OPTOMETRIST
Eyes Examined - Contact Lenses - Glasses Fitted
Office Hours: 8:00 to 5:00 - Saturday and Thursday from 8:00 to 12:00
Other Hours by Appointment
Area Code 512 865-3587 Flatonia
P. O. Box 250

MISC. SALES

GARAGE SALE: Sat., July 9th from 9 to 5, Three families, at 517 East Prairie. Lots of bargains. (7 7 1t)

GOSPEL SINGING PROGRAM featuring Kings of Harmony of San Antonio and the Soul Stirrer of Chicago, Ill. at Eagle Lake Primary School Saturday, July 23. Advance tickets $2.50 per person; at door $2.75 per person. Sponsored by Friendship Baptist Church; Rev. J. Mosely, pastor. (6-30-4t)

Wanted
Auto Mechanic
Immediate Opening for Experienced and Qualified Mechanic. Discover for Yourself Our Excellent Pay Plan; and Our Full Scale of Fringe Benefits.
*LOTS OF WORK
*EXCELLENT WORKING CONDITIONS
Contact: Dan Boethel
Lake Motors Inc.
223 S. McCarty – Eagle Lake

Cards of Thanks

NOTE OF THANKS
Thanks to all who came to participate with us on our hayride and picnic at the Stephen F. Austin Park near Sealy, Texas on Saturday, July 2, 1977.

The swing, merry-go-round and beautiful swimming pool were enjoyable to the children.

Some of the adults took a hike around the park.

We returned home sooner than planned on account of the celebration here in our town.

Friendship Baptist Church
Usher Board
Rev. James Mosely, Pastor

NOTE OF THANKS
We wish to extend our heartfelt thanks to all for the kindnesses shown to our loved one Bessie Mae Strunk during her illness and to the family upon her death.

Especially do we thank those who cared for her during her illness; those who sent flowers, card, memorials and gifts of food and extended sympathy in so many other ways.

We shall be forever grateful to all of you.

The Family of Mrs. Bob (Bessie Mae) Strunk

REWARD: $500.00
For return of suitcase with contents intact - lost on Farm Rd. 3013 between Sealy and Eagle Lake. Light blue, zipper closure with two buckles, containing personal items and jewelry. Call 234-2788, Eagle Lake.
(7-7-2t)

FOR RENT

FOR RENT: Trailer Spaces now renting. Large lots, trees, hookups, on Hwy. 71 East at Altair. Call nights 234-3703.
6-30-tf

Dance to Sammy and the Midnight Cowboys
-AT-
Nada KJT Hall
9 TO 1
Sat., July 9

Free Dance
Poorboy's Biergarten
2 Miles E. of Columbus Hwy. 90
Beginning at 6 p.m
Every Saturday and Sunday
MUSIC BY LITTLE GEORGE & HIS BUDDIES

FENCES
CHAIN LINK OR WESTERN CEDAR
J. F. DVORAK
FOR FREE ESTIMATES
Call 732-3820 – 111 Legion Circle – Columbus, Tex.

Help Wanted

WANTED: Experienced rate clerk/secretary for growing insurance agency. Contact Jerry Sparks, 234-3584.
(7-7-tf)

WANTED: Cocktail Waitress - full or part time. Red's Parlour, 732-8052, Columbus.
(4-14-tf)

HELP WANTED: Grain elevator operator in Garwood. Full time job. Salary is commensurate with experience. 8 a.m. to 5 p.m. Phone 732-3361 (day), after 5 p.m. phone 732-2463 Columbus.
(6-23-tf)

WANTED: Diesel Mechanic. Salary and Commission. Call nights 234-3703.
(6 23 tf)

HELP!!! Searching for dependable people with willingness to work. Pleasant surroundings. Apply at Sportsman's Motel in Eagle Lake.
(6 23 tf)

NEED SOMEONE with good credit to assume low balance on like new 1977 organ. Has one finger play, drums, cymbals, guitar, automatic rhythm, built in piano, walking bass, magic fingers, two keyboards, pedals, beautiful church organ sound, and all extras. Must have good credit. Call Mr. Mills, person-to-person collect at 512-458-5044; after 7:00 p.m. 512-282-8256.
(6 30 2tp)

NOTICE

NOTICE OF
USED SCHOOL BUS SALE
Sealed bids will be received by the Rice Consolidated ISD for one used school bus being offered for sale, bids must be submitted in a sealed envelope addressed to Superintendent E. A. Krivacka, Rice Consolidated ISD, Drawer 338, Altair, Texas 77412, and clearly marked "BUS BID." Bids must be mailed in time to arrive before 3 p.m., Monday, July 11, 1977, or hand delivered to the above office in Altair. Bids arriving late will be returned unopened.

The bus being sold is described as follows and may be inspected at the school bus yard in Eagle Lake at the Eagle Lake Middle School:

BUS NO. 1 - 1965 Dodge chassis with a Ward 60-passenger body - Serial No. 3761515446

Condition of Bus - Fair and in running condition except that it has not been started and driven in several months.

Each bid should clearly indicate the amount bid on the bus and a 10% deposit of the bid amount must accompany all bids. The successful bidder agrees to make a full payment of the bid price and take possession of the bus within 30 days of being notified of being the successful bidder. Deposits will be returned to the unsuccessful bidders. Each bidder is encouraged to inspect the bus carefully before submitting bids.

Bids will be tabulated at the regular meeting of the Rice Consolidated ISD Board of Trustees meeting on Monday, July 11, 1977, at 8 p.m. at the Administration Building in Altair, Texas. The Board reserves the right to accept or reject any bid submitted for the best interest of the school.

E. A. Krivacka
Supt., Rice C.I.S.D.
(6-23-3t)

NOTICE OF BOARD OF EQUALIZATION MEETING
COLORADO COUNTY WATER CONTROL AND IMPROVEMENT DISTRICT NO. 2

In obedience to the order of the Board of Equalization regularly convened and sitting, notice is hereby given that said Board of Equalization will be in session at the Fire Station meeting room in the city of Garwood, Colorado County, Texas, from 7:00 to 9:00 p.m., on July 14th, 1977 for the purpose of determining, fixing, and equalizing the value of any and all taxable property situated in the said Colorado County Water Control and Improvement District No. 2, for taxable purpose for the year 1977, and any and all persons interested or having business with said Board are hereby notified to be present.

Brad Engstrom
Secretary
Colorado County Water Control and Improvement District No. 2
Garwood, Texas
(6-23-3t)

WANTED
Subscribers to the HOUSTON POST
Mike Canaris - 234-3439
Sat. & Sun. . .$2.00 Mo.
Daily & Sun. . .$3.75 Mo.
(9 16 tf)

CASH & CARRY
BUILDING SUPPLIES SPECIAL
No. 2 2x6-10' Reg. $2.75 Sale $2.33
Georgia Pacific Paneling
OLD WORLDSPICE PANELING ¼" Thick Reg. $8.60 Sale $7.63
Presto Hamburger Cooker With Liddle Griddle Reg. $17.65 SALE $15.07
PRICES GOOD THROUGH JULY 14, 1977
Cash & Carry Prices (Subject to stock on hand)
Lake Lumber
1406 Glen Flora Rd. - Eagle Lake - Ph. 234-3102
GREAT BARGAINS!

THE FARRIS 1912
201 N. McCarty - Eagle Lake
now exhibiting
new major works by Artists
TOM STALLMAN
and
LAVON TOLIVER
VISIT SOON!

Last Rites For Henry Frederick Tues.

Funeral services were held from the chapel of the Mill-Bauer Funeral Home in Eagle Lake at 2:30 p.m. Tuesday, July 5th for Henry J. Frederick, 75, a resident of the Rock Island community who passed away in Eagle Lake Community Hospital on Sunday, July 3rd after only a short illness.

Mr. Frederick was born Nov. 27, 1901 in Waelder, Texas the son of Fray and Victoria Ochs Frederick. He was a retired construction worker.

Surviving are his wife, Catherine; one son, Richard Frederick of Columbus and two daughters, Mrs. G. L. Henry of Rock Island and Mrs. Rex Watts of Luling; also grandchildren Cathy Henry Wostarek, Diane Henry Baker, Merbelle Guthmann, and Donald Joe Frederick and one great grandchild, Stephanie Gyn Wostarek. Also surviving are three brothers, Victor of Waelder, Jeff of Shiner and Harrell of Gonzales and three sisters, Georgia Janek of Columbus, Katie Barrs of Fort Worth and Pearl Tankersley of Luling and numerous nieces and nephews. He was preceded in death by his parents, a son, Harvey Joe, a grandson Richard, Jr., and a great-granddaughter, Kristi Diane Baker.

He and his wife Catherine were united in marriage in Waelder on November 27, 1931.

The Rev. John Weston, pastor of the United Methodist Church in Eagle Lake officiated at the services Tuesday afternoon. The body was taken to Columbus for burial in the Odd Fellows Rest Cemetery.

Last Rites For Mrs. Bob Strunk Fri.

Friends in the area were saddened to learn of the death of Mrs. Robert W. (Bob) Strunk in the Caney Valley Hospital in Wharton Friday, June 29th after an illness of about five weeks.

She was born June 17, 1912 at Illinois Bend, Texas the daughter of Bob and Myrtle Mullins.

Bessie Mae Strunk is survived by her husband, Bob Strunk of Lissie; three sons, David Schlueter, Chesley McGage and Billy McGage; two daughters, Mrs. Ruth Henry of Rock Island and Mrs. Linda Matura of Lissie; also surviving are six grandchildren, three sisters, and other relatives and friends.

The Rev. Melburn Sibley, pastor of the First Baptist Church of Eagle Lake, and the Rev. Carl Gardner, pastor of Lissie Methodist, officiated at the services at 3:00 p.m. Friday, July 1st from the chapel of the Mill-Bauer Funeral Home. She was placed to a final resting place in the Masonic Cemetery.

Friends join in extending sympathy to this one who numbered her friends by her acquaintances.

POOL TOURNAMENT
Every Wed. Night
AT
POORBOY'S
Biergarten
2 Miles E. of Columbus Hwy. 90

Horse Club Winners Are Listed

The Colorado County 4-H Horse Club held their fourth night of summer events on Monday, June 27. Activities included barrel racing and pole bending with winners in each age category listed as follows:

Barrels

Beginners: first, Billy Joe Kusey, 22.41; second, Diana Braden, 28.18; third, Mark Besch, 39.73; fourth, Phyllis Braden, 47.03; fifth, Mike Braden, 47.29; and sixth, Misty McWilliams, 66.81.

Eight years and under: first, Heath Rucker, 20.99; second, MacDonald Ruffeno, 24.94; third, Jason Pavlicek, 26.78; fourth, Kimberly Beken, 29.18; fifth, Stafford Parks, 34.07; and sixth, Shawn Wiese, 76.07.

Nine through 12 years: first, Paul Saul, 18.90; second, John Poenitzsch, 20.41; third, Scott Kleimann, 20.42; fourth, Cynthia Potter, 20.52; fifth, Bruce Besch, 21.81; and sixth, Matthew Potter, 22.45.

Thirteen years and over: first, James Henneke, 19.00; second, Darlene Pavlicek, 19.04; third, Freda Saul, 19.48; fourth, Tammy Walker, 21.06; fifth, Regena Brisco, 21.58; and sixth, Sandra Klump, 21.78.

Poles

Beginners: first, Lynette Carley, 44.81; second, Diana Braden, 46.58; third, Phyllis Braden, 47.54; fourth, Mark Besch, 47.61; fifth, Misty McWilliams, 79.76.

Eight years and under: first, Heath Rucker, 28.80; second, MacDonald Ruffeno, 38.46; third, Kimberly Beken, 40.02; fourth, Stafford Parks, 41.07; fifth, Jason Pavlicek, 41.71; and sixth, Shawn Wiese, 77.74.

Nine through 12 years: first, Paul Saul, 21.94; second, Scott Kleimann, 22.64; third, Butch Henneke, 24.27; fourth, John Poenitzsch, 24.86; fifth, Eddie Pavlicek, 28.81; and sixth, Cynthia Potter, 29.21.

Thirteen years and over: first, Nina Pavlicek, 22.03; second, James Henneke, 22.60; third, Sandra Klump, 26.29; fourth, Tammy Walker, 26.82; fifth, Regena Brisco, 32.80; and sixth; Freddo Saul, 34.24.

WCJC Finals Thurs.

Final examinations are scheduled Thursday, July 7 for the first summer session term at Wharton County Junior College in Wharton. Registration for the second term takes place Friday, July 8 and classes begin the following Monday, July 11.

For further information contact the Registrar's Office, 911 Boling Highway, Wharton, Texas 77488. Phone 532-4560, extensions 24-25. Free catalogs and schedules for the Fall Semester are also available now.

Rural Industry Declines

Major metropolitan areas are attracting the majority of new plants and factory expansions, points out an economist in business development with the Texas Agricultural Extension Service. Only 17 per cent of 449 new and expanding plants located outside the state's major metropolitan areas in 1976. This contrasts to 33 per cent of 700 new and expanding plants located outside metropolitan areas in 1973.

Free Tony's Dinner

David Thompson this is a ticket for a free Tony's Deluxe Mexican Dinner at Taco Tony's on Highway 90A just west of the city. You'll find delicious foods in a pleasant atmosphere. Clip this out and present at Tony's not later than July 12, 1977

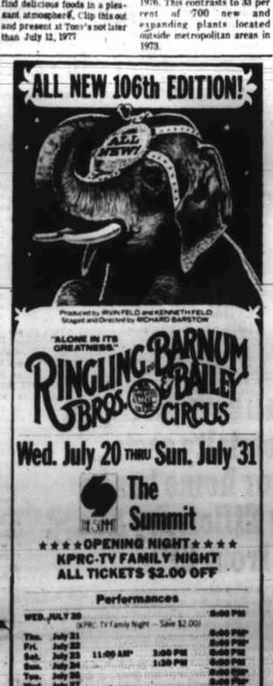

106 Blood Donors At Sheridan

The Blood Drive sponsored by the Sheridan Lions Club in cooperation with the Gulf Coast Regional Blood Center met with outstanding participation. Over two hundred people were registered and a total of 106 donors were accepted.

In recognition of the activity, Brandt, representative from the Blood Center, noted that Sheridan's contribution based upon population was 50 percent greater than any other group to date. The Club will make this an annual event as to extend coverage to the people of the area. Brandt, at left, presents a Certificate of Appreciation to Sheridan Lions Club president Jean Walker.

Beef Referendum Is Underway

Voting began Tuesday, July 5th at the Colorado County Agricultural Stabilization and Conservation Service office in Columbus in the referendum on a beef research and information program.

The voting will continue through Friday, July 15th.

If over half the registered producers vote and two-thirds of those voting approve a beef research and information order, the Secretary of Agriculture would appoint a beef board, composed of not more than 68 beef producers, from names submitted by producer organizations. The board would collect assessments on the sale of cattle and use the funds to promote beef research and information. The law sets the maximum assessment at one-half of one percent of live animal value.

Producers who registered during the prior registration period can vote in person at the ASCS office or by mail but those who vote by mail must get their request for a ballot in to the county office by Friday, July 8th, noted Daniel C. Strekfus, executive director of the county office.

New Subscribers

Added to the Eagle Lake Headlight subscription list during the past week were: Rex Allen Shoop of Garwood; Laurie Kasmiersky of Houston; Scott Herring, city; Johnnie Cooper, Rosenberg; Mr. and Mrs. William Staff of Dallas.

RECORDINGS FILED

REAL ESTATE

Deed, J. M. Rutta, Trustee to Ennis M. Cooley, Trustee, Lot 8, Nicholas Kelly Survey, 6-7-77

Deed, J. M. Rutta, Trustee to Ennis M. Cooley, Trustee, Lot 12, Nicholas Kelly Survey, 6-7-77

Deed, Viola Grobe to James H. Boyd, 38.71 acres, John Dancy League, 6-10-77

Deed, Crockett D. Leyendecker and Jack Floyd Leyendecker to Roger Everett Dolejsi and wife, 10.0 acres, T. Morris and others, 6-11-77

Deed, Crockett D. Leyendecker and Jack Floyd Leyendecker to R. W. Christoph and wife, 7.50 acres, J. T. Daniels Survey, 6-10-77

Deed, R. J. Kleimann to R. C. Kleimann and wife, 1.04 acres, John Toliver Survey, 4-1-77

Deed, Po Wen Lee and wife to Joe Herbert McCreary and wife, Lots 1,2, 3,4, and 5, Blk. H. Gallagher Addition, 3-8-77

Gift Deed, Mary Wotipka Knippel and husband to Birdie Knippel Hilscher, undivided interest in tract of land in Jessie Veazey Survey and others, 2-19-66

Deed, Mary Wotipka Knippel and husband to Birdie Knippel Hilscher, undivided interest in tract of land in Jesse Veazey Survey and others 12-3-65

Gift Deed, Elo A. Knippel to Birdie Knippel Hilscher, undivided interest in tract of land in Jessie Veazey Survey and others, 2-19-66

Deed, Elo A. Knippel to Birdie Knippel Hilscher, undivided interest in tract of land in Jesse Veazey Survey and others, 12-3-65

Gift Deed, Mary Wotipka Knippel and husband to Loraine Knippel Krutilek, undivided interest in tract of land in Jesse Veazey Survey and others, 12-3-65

Gift Deed, Elo A. Knippel to Loraine Knippel Krutilek, undivided interest in tract of land in Jesse Veazey Survey and others, 2-19-66

Deed, Elo A. Knippel to Loraine Knippel Krutilek, undivided interest in tract of land in Jesse Veazey Survey and others, 2-19-66

Deed, Mary Wotipka Knippel and husband to Loraine Knippel Krutilek, undivided interest in tract of land in Jesse Veazey Survey and others, 2-19-66

(Assumption) Deed, Leopold Bros. Farms to Joe F. Staff, undivided interest in 0.183 acres, P. O'Daugherty Survey, 5-25-77

(Assumption) Deed, Leopold Bros. Farms to Robert R. Staff, undivided interest in 0.183 acres, P. O'Daugherty Survey, 5-25-77

Deed, Otto E. Kahlden Jr. to David Charles Kroboth, 20.00 acres, H. Austin Five League, 6-11-77

Deed, William E. Bucek and wife to Buddy Kusey, Lot 31, Blk. 3, Weimar, Texas, 6-8-77

Deed, Buddy Kusey and wife to McCall Sanders and wife, Lot 31, Blk. 3, Weimar, Texas, 6-16-77

Deed, Kenneth Baker, Trustee to Eiza Vance Bullock Jr., 15.0087 acres, William Allen Survey, 6-17-77

Gift Deed, Lydia Chernik to Georgia Hrachovy and others, undivided interest in 10 acres, B. Schneider Survey, 6-17-77

Deed, Harry C. Henkhaus Jr. and wife to Joe A. Kulhanek and wife, Lots 1 and 2, Blk. 1, Ward Addition, 6-11-77

Deed, A. A. Marik to Ernest L. Marik and wife, 14.046 acres, John Dunlavy Survey, 6-17-77

Deed, J. P. Renken and wife to John A. Fulton and wife, 6,851 Sq. Ft., part of Blk. 43, P. Reels Survey, 4-27-77

OIL & GAS LEASES

Lease, Irene Puccio and husband to J. Bruce Hancock, undivided interest in 25 acres, HE&WT RR Co. Survey, 5-30-76

Lease, Mary Shonta Robeck to J. Bruce Hancock, undivided interest in 25 acres, HE&WT RR. Co. Survey and others, 5-13-76

Lease, Mrs. Beulah H. Chamers to J. Bruce Hancock 10 acres, HE&WT RR Co. Survey and others, 5-16-76

Lease, Ruth F. Hampson to J. Bruce Hancock, 10 acres, HE&WT RR Co. Survey and others, 5-26-76

Lease, Mrs. Moody M. Good and others to J. Bruce Hancock, 5 acres, HE&WT RR Co. Survey and others.

Gretchen Gold

Gretchen Gold To Attend Nat'l In Seattle

Gretchen Gold, a senior at Rice High School, will be one of the 180 Texas delegates attending the 1977 Future Homemakers of America (FHA) National Youth Leadership Meeting July 11-14 at the Olympic Hotel and Seattle Center, Seattle, Washington. Representing more than 77,000 members of the Texas FHA Association, she will be among approximately 1,500 delegates throughout the nation attending the four-day conference.

The theme of the conference is "Leadership '77 - Explore Roles, Set Goals." The objective is "to experience techniques for decision-making and assuming leadership roles as a homemaker/wage-earner." Through a combination of general sessions and small group workshops, delegates will focus on discovering and developing the leadership skills within themselves that are useful to them now as well as in the future.

Attending this national meeting is one of the many exciting activities in store for Gretchen this year, as she represents her school and community as the Corresponding Secretary of Area III Future Homemakers of America. Gretchen is the daughter of Mr. and Mrs. Edwin Gold of Garwood.

Lease, Burney Parker Jr. and wife to Jack D. Brogdon, 95.665 acres, Martin Lacey Survey, 5-12-77

Lease, Walter H. Meyer and wife to Jack D. Brogdon, 272.13 acres, J. Veazey Survey and others, 5-24-77

Lease, William W. Obermiller and Myrle Obermiller to Jack D. Brogdon, 40.13 acres, Jesse Veazey Survey, 6-7-77

Lease, Dittman W. Harrison and others to Kenneth W. Cory, 322.50 acres, James Ross League, 3-19-77

Lease, Lee Fell Fitzgerald and others to Roy Pickering, 40 acres, Colorado Co., 5-31-77

Lease, B. Jay Riviere, Trustee to Robert R. Richardson, 71.1977 acres, William Allen Survey and others, 5-3-77

Senior Citizens Dance

A Senior Citizens Dance will be held in the Pioneer Student Center at Wharton County Junior College in Wharton on Friday, July 8 at 8 p.m. with music provided by Clifton Bolf and his orchestra, the Wanderers.

Anyone 60 or older and their guest is welcome to attend the dance which will feature a variety of music: western, polkas and waltzes.

Keep up with all activities of the Rice School District by reading the Headlight.

12th Annual Bernardo Volunteer Fire Department
CHICKEN BAR-B-Q
Mentz Parish Hall
SUNDAY, July 17th
Serving Starts at 12 Noon
Adults $2.25 Children Under 12 $1.50
PLATES TO GO !!
Entertainment For Young & Old
Kiddie Rides, Dunking Stand and Others
PLENTY OF COLD DRINKS
Music Until 7 P. M.

HOME OWNERS: Attention
Aluminum Siding
Vinyl Siding
Steel Siding
Stop Painting Every Few Years
Free Estimates
Bob Hudson
234-3438 - Eagle Lake

FIRST Savings ASSOCIATION
SAVINGS PLANS

5¼%	PASSBOOK ACCOUNT Daily Interest $5.00 Minimum Deposit Annual Yield of 5.38 per cent
5¾%	90-DAY NOTICE PASSBOOK Compounded Daily $5.00 Minimum Deposit Annual Yield of 5.92 per cent
6½%	1-YEAR CERTIFICATE Compounded Daily $1,000 Minimum Deposit Annual Yield of 6.72 per cent
6¾%	30-MONTH CERTIFICATE Compounded Daily $1,000 Minimum Deposit Annual Yield of 6.96 per cent
7½%	4-YEAR CERTIFICATE Compounded Daily $1,000 Minimum Deposit Annual Yield of 7.76 per cent
7¾%	6-YEAR CERTIFICATE Compounded Daily $1,000 Minimum Deposit Annual Yield of 8.00 per cent

A substantial interest penalty is required for early withdrawal from Certificate Accounts

HOME OFFICE: 114 East Alamo Courthouse Square Bentsen
BRANCH: 17 East Main Courthouse Square Bellville
"One of the oldest Savings and Loan in the State of Texas"

ZENITH SUPER
voted color tv's best picture!
FOR DETAILS come in and see the Zenith difference for yourself
A. J. Stress Auto Supply
EAGLE LAKE

GINDLERS
JULY Clearance SALE
TAGGED for... Savings
20 to 50% off
JUNIORS, MISSES, HALF-SIZES
Dresses, Pant Suits, Sportswear
GIRLS AND BOYS
Apparel and Furnishings
Handbags, Fashion Jewelry, Accessories
Fashion Fabrics Bath and Bedroom Accessories
Luggage and Travel Accessories
Family Shoes
Men's Clothing and Sportswear
Sale Starts July 7th At
Weimar Hallettsville Gonzales Columbus
La Grange Yoakum